



Sheldon Family Association Inc.

~ ~ Quarterly ~ ~



FOUNDED 1939

JANUARY 2014

PAGE 1,122

President/Membership Chair:

Jeanne Arnold Jeffries
PO Box 933
Walpole, NH 03608-0933
arnjeff@myfairpoint.net

Vice President:

Wendy Black,
PO Box 2151
Murphys, CA 95247
blackgl2@gmail.com

Secretary/ Treas.

Barbara Gomez
1735 Heather Ridge
Ypsilanti MI 48198
bgomez@umich.edu

**Recording Secretary/
Book Publishing Chair:**

Linda Williams
3013 Lakehaven
Ann Arbor, MI 48105
lmhkw@umich.edu

SFA Quarterly Editor

James Russell
4529 Smoke Rise Road
Casper, WY 82604-9278
jprussellii@bresnan.net.

Genealogist

Rose Sheldon Newton
2921 Shalimar Circle
Fort Wayne, IN
roznewton@juno.com

DNA Project Administrator

Dr. Peter Faulkner Jeffries
PO Box 933
Walpole, NH 03608-0933
arnjeff@myfairpoint.net

SFA Publication

Wayne E. Nelson
3628 N. Fremont
Chicago, IL 60613
WENelson@aol.com

SFA Webmaster

Bob Halstead
WebMaster
@SheldonFamily.org



Publication of SFAQ was held up by issues regarding hotel contract for 2014 Reunion.

2014 Reunion will be held at Comfort Inn and Suites, 5775 Coventry Lane, Ft Wayne IN. Phone: 260-436-4300 or 260-436-2030. Mention that you are registering as part of Sheldon Family Association. Rate: \$89.00 plus tax and free shuttle from the airport to hotel and free shuttle to the library. Reservation rates are valid from Thursday, August 7 through check out on Sunday August 10th. Reservations must be made no later than July 21.

Get your ducks in a row and come to reunion !

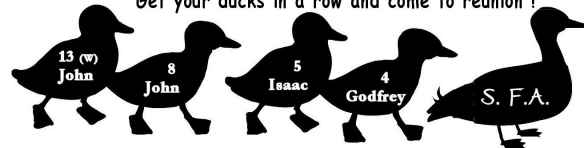

Contents:

PRESIDENT'S REPORT-JEANNE JEFFRIES.....	1,123
DNA REPORT=PETER JEFFRIES MD.....	1,124
CELEBRATE SFA 75TH ANNIVERSARY IN FT WAYNE	1,124
THE GHOSTS OF HAVANA.....	1,124
ISOSK NO 54 S0571(I) DANIEL NEEDS RESEARCH.....	1,126
INTERESTING!.....	1,126
WENDY BLACK RESIGNATION.....	1,126
SFAQ 2013 INDEX.....	1,127



The Sheldon Family Assoc. Quarterly, is published quarterly by The Sheldon Family Association, Inc., (hereinafter SFA), and printed by AMBI Mail & Marketing, 312 W 2nd St, Casper WY.

As a general repository for Sheldon Family lineage in the U.S.A., SFA serves as a central source of information and study for Sheldon lineage researchers. By means of this publication, members are informed of discoveries in Sheldon lineage research, and dates and locale of the annual meeting.

Information in this publication is obtained by research in major libraries and repositories of public records; by correspondence with Sheldon descendants, and members and independent researchers submission of articles.

The editor reserves the right to edit or excerpt submitted articles to fit space requirements of each issue. Articles should be of general interest to members. Pieces too long for the quarterly may be serialized or considered by the publication sales department to make them available to members.

Since it is not possible for SFA to vouch for the accuracy of the content or opinion, the reader should understand that SFA in no way implies blanket verification and certification of these publications.

Libraries do not have permission to place SFA Quarterlies on the internet without prior approval of SFA.

ISSN:1063-956X

To Submit Articles Contact:

S.F.A. Quarterly Editor
James Russell
4529 Smoke Rise Road
Casper WY 82604-9278
jprussellii@bresnan.net

Subscription & 1st Time Membership:

S.F.A. Genealogist
Rose Sheldon Newton
2921 Shalimar Circle
Fort Wayne, IN 46808
roznewton@juno.com

(Please include your Sheldon lineage.)

Renewals and Dues:

Secretary/Treasurer
Barbara Gomez
1735 Heather Ridge
Ypsilanti, MI 48198
bgomez@umich.edu

PRESIDENT'S REPORT-JANUARY 2014

Jeanne A Jeffries

Mid winter brings time for reflection. After a wonderful meeting in Oberlin, the Sheldon Family Association has focused on the conversion of the Database to Roots Magic. Sue Sheldon of Shelton Washington is the Project Director. Marvin Parsons of Kirkland Washington has accomplished a miracle by analyzing and converting the Database to Roots Magic software. The original pioneer genealogy program was created by Sheldon in 1985. A team of dedicated descendants led by Keith Sheldon of Ohio transferred the information collected by members. The information had been initially collected by HO Sheldon during his ministerial travels. Genealogist Leland converted the mass of information to a card file. Understandably, the process lends itself to unintentional errors. The thrust of the project now is to carefully check the data to assure that the information is correct. A team is working with Sue Sheldon and Marvin Parsons to reach the goal. Now is the time to submit your own research. The genealogist will compare your information with known sources and adjust the database.

The next Annual Meeting and Reunion will be in Ft Wayne IN. Rose Sheldon Newton is the hostess assisted by Irene Wolfe. Watch for the announcement of the hotel chosen for the meeting. We will have special opportunity to visit the Genealogy Center at the Allen County Public Library. Your Board voted to place Sheldon memorabilia for safe keeping. The library is pleased to have such a collection of Sheldon Family information.

In response to a vote at the Annual Meeting of the members making all issues of SFAQ unsecure on the SFA website, the Board will post only the last year of SFAQ until further recommendations about password access are received. Methods of password access to prior issues for members are being investigated by the Computer Committee.

DNA REPORT

Peter F Jeffries MD
Administrator
January 2014



In 2010, we had 22 members of the Sheldon Family DNA Project. In 2014, we have 44 members. With more participants and with “paper” genealogy, some patterns are beginning to emerge. There is a cluster of eleven men named Sheldon who relate to either John 13 or to Isaac and who share similar DNA profiles. This suggests that John 13 and Isaac share a common ancestor. John 13 was from South Kingstowne RI and Isaac was from Windsor CT and Northampton MA. (Interestingly, John 13 had a son named Isaac.)

Another cluster of Sheldon men who relate to either Godfrey or to John 8 of Providence RI show some DNA similarities. There are fewer men in this cluster and the evidence is less compelling.

Hopefully, more Sheldon men will choose to participate and send swabs to FTDNA. We recommend the Y DNA37 test to allow enough analysis for comparison with other members of the project. The usual cost of \$169 is discounted during special sales (often midwinter and midsummer.) Currently, 27 participants have chosen at least the 37 test and 11 have chosen the 67 site test. Although there is a minimum 12 site test, we find that does not give enough information.

Regarding the mitochondrial assay which addresses the maternal lineage, we now have 12 participants and several appear to have connections. This suggests that they may have common maternal ancestors. Science has more to learn about the interpretation of mitochondrial DNA.

**CELEBRATE SFA 75th ANNIVERSARY
IN FORT WAYNE INDIANA**

By Rose Sheldon Newton



Sheldon, Indiana, outside of Fort Wayne was named in 1869 in honor of the railroad superintendent of the Lake Erie & Western railroad. At that time, Andrew J. Taylor laid out the town plat along these tracks in preparation for his carriage manufacturing business. "Yoder" was a name later

thrust upon the town of Sheldon by the railroads, referring to the railroad station there, without specific legal authority. "Sheldon is the legal name, and Sheldon it will remain" This information is from Griswold's "The Pictorial History of Fort Wayne, Indiana", vol. 1 (page 700). Well cousins, Sheldon is now called Yoder today! And since *we know* that the Sheldons that went across the country buying right of way naming towns Sheldon in honor of his family, S2349 (J) Israel Sheldon of Orange, New Jersey was that “super,” one wonders just who really changed the name to Yoder? Sheldon Streets in Fort Wayne are under research as well as some famous Sheldons from here, one, the judge who incited my interest in genealogy in the first place! He asked “are we cousins?” I remembered Grandma Sheldons “Family Rekerd Book” and the rest is history!

Rose Newton and Irene Lawler Wolff are co-hosts of the up coming 75th reunion. You met Irene and her late husband Jerry at the Grand Rapids Sheldon Reunion. www.visitfortwayne.com is a great place to look! See what I'm talking about!

**The GHOSTS OF HAVANA, CUBA
The Assassination of Robert James Sheldon**

By: Life member Robert's Sheldon: S9131x28 (I)

It was on the early morning of Monday June 18, 1951 outside the U.S. Embassy, Old Havana facing Armas Square at the corners of Obispo and Oficios Streets. My uncle Robert was taking a break with the elder Cuban elevator operator Agustin Fernandez Castro outside the Old Horter Building/Embassy. From down the street came the very secretive four man assassin squad sent personally by Fidel Castro. The trigger man walked up to both men, popping one right after the other. The bodies were taken back into the Embassy making the murder scene appear to be a murder/suicide at the hands of my uncle. Visualize seeing the body of Robert both his boots were untied, the 45 he never picked up at the beginning of his shift was between him and a wooden bench both arms casually crossed on his chest!?

Many ask why? Robert not only was a proud U.S. Marine Corps Embassy Guard he was also a military operative for the Central Intelligence Agency. Robert's work with the CIA started while he was in Tsing (continued next page)

(continued from prior page) Tao, China. He was personally dealing with Fidel Castro and his mistress Natalia Revuelta. Natalia was "between a rock and a hard place" having to go back to Fidel telling him that Robert knew too much regarding what Fidel was planning to do with the U.S. Ambassador. In essence Naty was a double agent. Both embassy men were then silenced for good.

My research alone has covered over 16 years, with many documents revealed by freedom of information requests. I have three sources that continue to stay anonymous. Anonymity has been the key in the disclosure of facts by my eye witnesses. These witnesses were crucial, confirming facts recovered through my freedom of information requests.

My documentation (my contacts to many for this write up though one of course is the CIA and another is the U.S. Interest Section, Havana, Cuba) includes communiqués, letters from Marine Corps Commandant General Cates, Secretary of State Dean Acheson, Navy Judge Advocate General (JAG), Weikko A. Forsten the civilian head of security at the time of Robert's death, a ballistic expert explaining trajectory and impact of a 45 caliber round, my conversation with a DETEX representative explaining how the security clocks in the embassy worked eliminating Robert of adjusting the clocks as he was not a NCOIC (Non Commissioned Officer In Charge) who would have the only key.

"Detex" is a company that continues to specialize in security clocks used by firms and governments. The U.S. Marine Corps embassy guards at the Horter U.S. Embassy would complete several rounds approximately ten stops in a given shift turning a permanent key at each station certifying the station was secure with no breach in classified information."

A cousin of mine sums up the whole murder scene by saying "now I'm going to see if I can find something to explain why somebody would shoot another person, untie their shoe laces, shoot

themselves, then fold their arms across their chest, get rid of fingerprints, die, and probably close the DETEX clock after dying." Another expert proved instrumental was Debra Martin her scientific research with the Windbridge Institute (www.windbridge.org). You can learn more about her events and upcoming book releases from her website that will include a chapter in her new book explaining more of the death of my uncle Robert James Sheldon. You can reach me anytime at my email address: prjsheldon@aol.com or 520-344-7724. I am always happy willing to discuss more of my case, all two and half inches of it with 62 appendices all of my backup that has been up at the White House since January 2012 for the President to give his blessings. Perhaps my case needs a little help. I am hoping this article could be viewed by both President H.W. Bush and President George W. Bush. Something else, I hold no one accountable in the death of my uncle. I am presently working on having a star for Robert placed on the Wall of Honor in the foyer at CIA Headquarters, Langley, Virginia. Below is a photograph of Robert in civilian clothes in Cuba no uniforms were allowed:

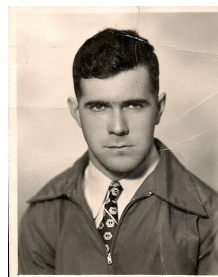

Recuerdos y amistad (Memory and Friends)

Peter Robert-James Sheldon
S9131x222, S9131x22 Forest
Raymond, S9131x2 Eli Ray, S9131
King A., S4122 Asa U., S1663
Gaius, S0577 Joel, S0204 Daniel,
S0046 Capt. Jonathan, S0005 Isaac

Sheldon b. 1629 England

Note from SFA Genealogist: If you or anyone can be of assistance in this historic research from Peter-Robert PLEASE do so! We are proud of his persistent research to bring proper honor to his Uncle. If you think genealogy research is difficult our Sheldon cousin has had higher mountains to climb in this research. *When this was transpiring, I was in Anchorage Ft. Richardson, Alaska* and my husband would be sent to Cuba in the paymaster corps, if USARAL troops were moved there. Ft. Rich and Elmendorf AFB went through many rushed ALERTS to say the least! My luggage was packed as I would be sent back to Oklahoma for birth of son Mike, if troops moved out, the Master Sgt told me he would take me to the airport.

ISOSK NO. 54

S0571 (I) Daniel needs research

By Rose Sheldon Newton

Shirley Rider instituted this column several years as a forum where those seeking answers can seek more info on a particular Sheldon lineage. This week while helping check data as we move Sheldon lineage into Roots Magic 6, I volunteered to look at the SHELDON names. So I did a double take and said “ What?, how did this slip by us?!” we have S0204 (I) Daniel Sheldon born 12 Dec 1715 in Suffield, CT with 17 Children listed in the Sheldon Magazine p.8r thus, in the database. S0571 Daniel b.1738 and died 22 Dec 1796, Seth b. 1739, Abraham b.1741 two infants no dates, Chloe b. 1744 d. 1747, Joel b.1746, Infant daughter b 1747, Mary b. 1748, Chloe b. 1750, Tryphena b. 1752, Infant b. 1754, Jacob b. 1754, Infant, Esther b. 1757, Infant, Ruth b.1761.

The problem is their first born Daniel b 1738 in the database since May of 1995 has the same wife name of Mary Harmon daughter of Nathan Harmon and Ether Austin married 30 Sep 1737 which we will delete and seek to discover more of this particular ancestors true history as we have discovered an error in data entry. So please keep these Daniels in mind if your are looking around Suffield, CT and Sheldons in history in this interesting site of many Sheldon reunions! Surely there is more about this Daniel somewhere.

INTERESTING!

Jeanne A Jeffries

A descendant contacted the President of Sheldon Family Association about the possibility of membership after seeing the Facebook page. This Sheldon man had information from his grandfather that suggested his line of descent included Elwyn Sheldon of Herkimer NY. Using the census, we were able to connect Elwyn to Lee Comstock Sheldon of NY and to Henry C

Sheldon of Madison County NY and thus to Samuel Hazard of Otsego NY. This led to O. Hazard who was son of Potter Sheldon of Hopkinton RI and thus to John 13.

The saga then was clouded by DNA results which differed from those of other John 13 results. The descendant noted that there was a family name Button in the DNA report. Contact with the Button family administrator caused more research. The administrator discovered that a Button Family had children who were probably raised by a Sheldon family. Thus the children were assumed to be Sheldons. Since the Button father had a wife whose last name is Sheldon, there is a connection to the Sheldon line.

It took reading old probate records to find the answer. Census is a wonderful tool for genealogy. Vital records are primary sources. So are probate and deeds. It may take several sources to answer the question beyond a reasonable doubt.

RESIGNATION OF WENDY BLACK

It is with great regret and sadness that I am resigning as the current Vice President and incoming President of the Sheldon Family Association. My husband Carl now requires round the clock care and currently our goal is to keep him at home for as long as possible. SFA has been such a joy to be part of but at this time I must focus on caring for Carl and myself. Thanks for all the support and encouragement.

Wendy Sheldon

Note: Vice President Wendy Black was a very important member of the Board, and active on multiple committees. Her husband Carl was last able to attend the reunion in Portland, and is also remembered by many. They will both be very much missed in their activities with SFA.



- | | |
|--|---|
| Abram, Jen, 1115, OCT | Chilton, William, 979, JAN |
| Adriance, Anne S S4812x1326, 1118, OCT | Cleremont, Susan, 991, APR |
| Aiken, Ruth, 993, APR | Cooper, Elsie, 995, APR |
| Allen, Anna, 993 994, APR | Corey, Elizabeth, 979, JAN |
| Anderson, Margaret K, 991, APR | Crandell, Adeline, 980, JAN |
| Andrews, Amy Sheldon S6057, 993 995, APR | Crandell, Adeline, 994, APR |
| Andrews, Beri, 993, APR | Crouch, Gary, 1111, OCT |
| Armstrong, Hannah, 994, APR | Crouch, Nancy, 1111, OCT |
| Aseltine, Harry "Henry", 979, JAN | Curtis, Moses, 979, JAN |
| Aseltine, Hulda Wheeler, 979, JAN | Des Les Dernier, Anna Marie, 994, APR |
| Aseltine, Peter, 979, JAN | Dunn, Alberta, 1103, JUL |
| Aseltine, Rosila Wheeler, 979, JAN | Dunn, Alberta, 1111 1112, OCT |
| Austin, Priscilla, 994, APR | Easton, Peter, 992, APR |
| Baile, Jane Sheldon, 1104, JUL | Ellis, Catherine, 1115, OCT |
| Baker, Roxanna, 994, APR | Encalada, Yorki, 1111, OCT |
| Baughman, Pete, 1116, OCT | Estes, Charlotte, 1104, JUL |
| Bilger, Kristie, 993, APR | Fagan, Bob, 990, APR |
| Bilger, Kristie, 1117, OCT | Fagan, Bob, 1112 1119, OCT |
| Black, Wendy, 982, JAN | Freemire, Eliza Sheldon S10205, 993, APR |
| Black, Wendy, 995, APR | Freemire, Lawrence B, 993, APR |
| Black, Wendy, 1103 1106, JUL | Frost, Thomas, 1103, JUL |
| Black, Wendy, 1111 1120, OCT | Gomez, Barbara, 989, APR |
| Briggs, Amy, 993, APR | Gomez, Barbara, 1101 1103, JUL |
| Briggs, Mary, 993 994, APR | Gomez, Barbara, 1111 1118 1119, OCT |
| Burick, Ruth, 993, APR | Gomez, Barbara, 977 983, JAN |
| Butler, Gary, 983, JAN | Goulding, Peter, 992, APR |
| Butterfield, Inez Johnson, 980, JAN | Green, Mike, 1104, JUL |
| Butters, Betsey, 1103, JUL | Green, Phebe, 994, APR |
| Cahoon, Cornelia, 993, APR | Griffin, Henry, 1115, OCT |
| Cheney, Margaret Lance, 1111, OCT | Griffin, Mary, 1115, OCT |
| Cheney, Margaret Lance, 1107 1109, JUL | Griffith, Margaret, 981, JAN |
| Cheney, Ralph, 1107, JUL | Gutermuth, Clara S S4812x1322, 1118, OCT |
| Chilton, John, 979, JAN | Gutermuth, Clara S S4812x1322, 1111 1112, OCT |
| Chilton, Sarah, 979, JAN | Hall, Bob, 983, JAN |

Hall, Cyrus, 982, JAN
Hall, Ellen, 982, JAN
Hall, Emily E, 982, JAN
Hall, Gayle, 983, JAN
Hall, George W, 982, JAN
Hall, Pamela Tower, 994, APR
Hall, Robert Jr, 983, JAN
Hall, Ruth Sheldon, 983, JAN
Hall, Stephen, 983, JAN
Hall, Thomas J, 982, JAN
Halstead, Carol, 1111, OCT
Halstead, Robert, 1103, JUL
Halstead, Robert, 1119, OCT
Halstead, Robert, 977 983, JAN
Hammett, Charles, 1103, JUL
Hammett, Rosanna Sheldon, 1103, JUL
Hammontree, Hattie, 995, APR
Harris, Rachel, 993, APR
Harrison, Anna, 1104, JUL
Hart, Ida Sheldon, 993, APR
Hart, Jay, 993, APR
Hawkins, Idella, 995, APR
Haxton, Mrs Sarah, 993, APR
Hines, Marie Sheldon, 1112, OCT
Hopkins, Almira, 981, JAN
Hopkins, Amy, 981, JAN
Hopkins, Anthony, 981, JAN
Hopkins, Arnold, 981, JAN
Hopkins, Betsey, 981, JAN
Hopkins, Charles W, 982, JAN
Hopkins, Gardner, 981, JAN
Hopkins, Hannah R, 981 982, JAN
Hopkins, Harlow, 981, JAN
Hopkins, Isaac, 981, JAN
Hopkins, James D, 982, JAN
Hopkins, Joanna Tanner, 981, JAN
Hopkins, Julianna, 981, JAN
Hopkins, Keith A, 981, JAN
Hopkins, Louisa J, 981 982, JAN
Hopkins, Martha, 982, JAN
Hopkins, Nicholas, 981, JAN
Hopkins, Palmer, 981, JAN
Hopkins, Parley, 981, JAN
Hopkins, Patience, 981 982, JAN
Hopkins, Roxanna, 982, JAN
Hopkins, Sarah, 982, JAN
Hopkins, Silas, 981, JAN
Hopkins, Thomas, 981, JAN
Hopkins, Urancy, 981, JAN
Hopkins, Waite, 981, JAN
Hopkins, William J, 981 982, JAN
Hopkins, William W, 981 982, JAN
Hunt, Charles A, 978, JAN
Huntington, Mary Louisa, 993, APR
Hyatt, Mary Sheldon, 1104, JUL
Jeffries, Jeanne, 1101 1102 1103, JUL
Jeffries, Jeanne, 1111 1112 1113 1114, OCT
Jeffries, Jeanne, 1118 1119, OCT
Jeffries, Jeanne, 977 978 981 983, JAN
Jeffries, Jeanne, 989 991, APR
Jeffries, Peter F (MD), 978, JAN
Jeffries, Peter F (MD), 990, APR
Jeffries, Peter F (MD), 1101 1102, JUL
Jeffries, Peter F (MD), 1111 1114, OCT
Jeffries, Peter F (MD), 1118 1119, OCT
Johnson, Addie Vera, 980, JAN
Johnson, Susan, 994, APR
Jones, Genevieve, 1116, OCT
Jones, Howard, 1116, OCT
Jones, Margaret "Peggy" Brosius, 991, APR
Jones, Margaret "Peggy" Brosius, 1111, OCT
Julian, Marjorie, 1111, OCT
Kales, Hannah Sheldon S10201, 993, APR
Kales, William, 993, APR
Kender, Laurie, 983, JAN
Kepler, Frank Roy, 981, JAN
Kiff, Jane, 993, APR
Klippart, Josephine, 1116, OCT
Kukura, Margaret Sheldon, 1104, JUL
Lake, Horace, 979, JAN
Lake, Lucy Wheeler, 979, JAN
Lanning, Sheldon S5506, 1117, OCT

Mathewson,Martha ,981,JAN
Mercer,John,1107 1109,JUL
Merritt,Elizabeth,1115,OCT
Meyer,Jane,1111,OCT
Meyerink,Kory,982,JAN
Mezger,Ann Sheldon,1104,JUL
Mitchell,Harriet,994,APR
Mohler,Deb,993,APR
Mohler,Deb,1101 1107,JUL
Mohler,Deb,1111 1112 1117,OCT
Mohler,Mike,995,APR
Mohler,Mike,1111,OCT
Moore,Abigail,994,APR
Morris,John,983,JAN
Morris,John,1118,OCT
Mowry,Bethia,992,APR
Mulcahy,Brian,982,JAN
Mulcahy,Brian,995,APR
Mulcahy,Brian,1106,JUL
Mulcahy,Brian,1120,OCT
Neill,Priscilla,978,JAN
Nelson,Wayne E,1103,JUL
Nelson,Wayne E,1111 1118 1119,OCT
Nelson,Wayne E,977 983,JAN
Newman,Georgiana S,1111 1112,OCT
Newton,Rose Sheldon,977 983,JAN
Newton ,Rose Sheldon,1101,JUL
Newton ,Rose Sheldon,1111 1112 1113 1115,OCT
Newton ,Rose Sheldon,1116 1117 1118,OCT
Newton ,Rose Sheldon,989 995,APR
Niles,Lucy,979,JAN
Northrop,Abiah,994,APR
Nutt,David,979,JAN
Olevitch,Laura,1104,JUL
Otto,Jon,983,JAN
Owens,Susan,977,JAN
Palmer,Francis,992,APR
Palmer,George,992,APR
Palmer,Hannah,992,APR
Palmer,Henry,992,APR
Palmer,Lt. Henry,992,APR
Palmer,Sarah,991 992,APR
Palmer, Walter,992,APR
Palmer, William,992,APR
Palmieri,Marty,1111,OCT
Parks,Hannah,993,APR
Parsons,Jeanne Sheldon,1118,OCT
Parsons,Marvin,977,JAN
Parsons,Marvin,989,APR
Parsons,Marvin,1101,JUL
Parsons,Marvin,1118,OCT
Peters,Sally,993,APR
Potter,Susanna,992,APR
Rice,Lovisa,994,APR
Riedel,Ann,1111,OCT
Ripley,Ann Sheldon S6161x5,994,APR
Ripley,Giles,994,APR
Roberts,Judy,990,APR
Robinson,Azuba,994,APR
Russell,James,1101 1102,JUL
Russell,James,1111 1112 1119,OCT
Russell,James,977 983,JAN
Russell,James,989 990 995,APR
Russell,Susan Sheldon,1111,OCT
Sarles,Deborah,994,APR
Schulz,Eliza J,1116,OCT
Serage,Selena,993,APR
Sheldon,Abigail,1114,OCT
Sheldon,Abijah S6034,993,APR
Sheldon,Abijah S6056,993,APR
Sheldon,Abraham,994,APR
Sheldon,Abraham Jr,994,APR
Sheldon,Ada Sophronia,1114,OCT
Sheldon,Albert S5501,1117,OCT
Sheldon,Allen S2755,994,APR
Sheldon,Amasa,978,JAN
Sheldon,Andrew,994,APR
Sheldon,Anna M,978,JAN
Sheldon,Annie W,978,JAN
Sheldon,Benjamin Jr S6161x4,994,APR
Sheldon,Benjamin S0215,994,APR
Sheldon,Benjamin S0309,993 994,APR

Sheldon,Benjamin S0864,993 994,APR
Sheldon,Benjamin S6161,994,APR
Sheldon,Betsey,978,JAN
Sheldon,Blanche,1103,JUL
Sheldon,Butler,978,JAN
Sheldon,Carl R,995,APR
Sheldon,Caroline S5506,1117,OCT
Sheldon,Catharine,991,APR
Sheldon,Catherine Olcott,1117,OCT
Sheldon,Celestina,1116,OCT
Sheldon,Charles,991,APR
Sheldon,Charles A,1103,JUL
Sheldon,Clarence,978,JAN
Sheldon,Columbia,978,JAN
Sheldon,Columbia,1103,JUL
Sheldon,Dallas J,995,APR
Sheldon,Daniel S10530,994,APR
Sheldon,Daniel S2554,994,APR
Sheldon,David F,980,JAN
Sheldon,David S2518,993,APR
Sheldon,David S6161x6,994,APR
Sheldon,Dean E Jr,1116,OCT
Sheldon,Dean Earnst S5501x34,1117,OCT
Sheldon,Dean S5501x341,1116 1117,OCT
Sheldon,Dexter,1114,OCT
Sheldon,Donald Wendell,1115,OCT
Sheldon,Edward Clarence (Sgt.),1104,JUL
Sheldon,Egbert S10207,993,APR
Sheldon,Elam S3932,994,APR
Sheldon,Elisha,978,JAN
Sheldon,Elisha S6058,993 995,APR
Sheldon,Elizabeth,979,JAN
Sheldon,Elizabeth,991,APR
Sheldon,Ellen,1114,OCT
Sheldon,Elvina,1114,OCT
Sheldon,Emmons Dwight S4812x1,1118,OCT
Sheldon,Enos Phelps S4812,1118,OCT
Sheldon,Euineu,978,JAN
Sheldon,Experience,978,JAN
Sheldon,F Warren Flint,1103,JUL
Sheldon,Fanny,993,APR

Sheldon,Fernando,994,APR
Sheldon,Francis M,991,APR
Sheldon,Francis M,1114,OCT
Sheldon,Frank ,980,JAN
Sheldon,Frank ,1118,OCT
Sheldon,Frank Milford,980,JAN
Sheldon,Frank S4812x1325,1118,OCT
Sheldon,Freeman,994,APR
Sheldon,George,978,JAN
Sheldon,George,979,JAN
Sheldon,George "Frank" S4812x13,1118,OCT
Sheldon,George F,1103,JUL
Sheldon,Gershom S0209,1118,OCT
Sheldon,Godfrey S0004,1118,OCT
Sheldon,Godfrey S0004,993 995,APR
Sheldon,Hannah,978,JAN
Sheldon,Harris Robert S10203,993,APR
Sheldon,Hattie,1103,JUL
Sheldon,Henry Ernst S5501x342,1117,OCT
Sheldon,Henry Ernst S5501x3421,1116 1117,OCT
Sheldon,Henry O (Rev.) S5124,1117,OCT
Sheldon,Henry O (Rev.) S5124,993 994,APR
Sheldon,Henry Ruel S4812x132,1118,OCT
Sheldon,Hiram,994,APR
Sheldon,Iram Stevens,991,APR
Sheldon,Iram Stevens,1114 1115,OCT
Sheldon,Isaac Dunning 1902,1118,OCT
Sheldon,Isaac S0005,1118,OCT
Sheldon,Isaac S0005,991 993 994,APR
Sheldon,Isaac S0080,992 993 994,APR
Sheldon,Isaac S0626,1118,OCT
Sheldon,Isaac S10530,994,APR
Sheldon,Jack Laverne II,979,JAN
Sheldon,Jack Laverne II,991 995,APR
Sheldon,James,991,APR
Sheldon,James,994,APR
Sheldon,James,1113,OCT
Sheldon,James,1114,OCT
Sheldon,James A,991,APR
Sheldon,James S6161x7,994 995,APR
Sheldon,Jeanne,1111,OCT
Sheldon,Jeremiah S2545,994,APR

Sheldon,Joann Michel,983,JAN
Sheldon,John,992,APR
Sheldon,John,994,APR
Sheldon,John,1104,JUL
Sheldon,John,1104,JUL
Sheldon,John Harrison,1104,JUL
Sheldon,John S0008,981,JAN
Sheldon,John S0008,1117 1118,OCT
Sheldon,John S0008,993 994 995,JAN
Sheldon,John S0013,1118,OCT
Sheldon,John S0013,991 992 993 994,APR
Sheldon,John S0017,1117,OCT
Sheldon,John S0023,993 994,APR
Sheldon,John S0073,991,APR
Sheldon,John, Jr S0023,991 993,APR
Sheldon,Jonathan,994,APR
Sheldon,Jonathan S0046,994,APR
Sheldon,Jonathan S0046,1118,OCT
Sheldon,Jonathan S0202,994,APR
Sheldon,Jonathan S0654,994,APR
Sheldon,Jonathan S0654,1117,OCT
Sheldon,Jonathan S2519,993,APR
Sheldon,Joseph,991,APR
Sheldon,Joseph A,991,APR
Sheldon,Joseph Oral,991,APR
Sheldon,Joseph Oral,1114 1115,OCT
Sheldon,Joseph S0307,993 994,APR
Sheldon,Joseph S0863,993 994,APR
Sheldon,Joseph S2017,994,APR
Sheldon,Joseph S2017,1117,OCT
Sheldon,Judy,1111,OCT
Sheldon,Julia,1103,JUL
Sheldon,Julius,994,APR
Sheldon,Keith,1103,JUL
Sheldon,Keith M,981,JAN
Sheldon,Keith M,1117,OCT
Sheldon,Kimball Hayes (SP4),1104,JUL
Sheldon,Lanson,1115,OCT
Sheldon,Leon,983,JAN
Sheldon,Leroy Ellsworth (Sgt.),1104,JUL
Sheldon,Lionel A S6784,994,APR

Sheldon,Lionel A S6784,994,APR
Sheldon,Lorena,1114,OCT
Sheldon,Lulu,991,APR
Sheldon,Lulu B,991,APR
Sheldon,Maria,994,APR
Sheldon,Marion,978,JAN
Sheldon,Mark,989,APR
Sheldon,Martha ,981,JAN
Sheldon,Mary,994,APR
Sheldon,Mary J,978,JAN
Sheldon,Nancy,978,JAN
Sheldon,Nelson Vickery,991,APR
Sheldon,Nelson Vickery,1114,OCT
Sheldon,Nina Mae,980,JAN
Sheldon,Norman S10529,994,APR
Sheldon,Palmer,991,APR
Sheldon,Palmer S0308,992,APR
Sheldon,Patty,1114,OCT
Sheldon,Richard S0022,1118,OCT
Sheldon,Richard S10204,993,APR
Sheldon,Robert,1104,JUL
Sheldon,Roger S0232,1117,OCT
Sheldon,Roy,995,APR
Sheldon,Rufus,978,JAN
Sheldon,Rufus,991,APR
Sheldon,Rufus,995,APR
Sheldon,Rufus,1103,JUL
Sheldon,Rufus M,991,APR
Sheldon,Rufus S0555,994,APR
Sheldon,Rufus S0683,1115 1117,OCT
Sheldon,Rufus S2182,1117,OCT
Sheldon,Rufus Wells,978,JAN
Sheldon,Ruth E Thomas,1103 1104,JUL
Sheldon,Samuel,991,APR
Sheldon,Samuel,1103,JUL
Sheldon,Samuel,1114,OCT
Sheldon,Samuel,1114 1115,OCT
Sheldon,Sarah,991,APR
Sheldon,Sarah,991,APR
Sheldon,Sarah,1114,OCT
Sheldon,Sarah A,991,APR

Sheldon,Sarah A,1114,OCT
Sheldon,Silas S1560,994,APR
Sheldon,Steven/Stephen,991,APR
Sheldon,Steven/Stephen,1114,OCT
Sheldon,Sue,977,JAN
Sheldon,Sue,1118 1119,OCT
Sheldon,Susan H,1103,JUL
Sheldon,Susan K (Frost),1103,JUL
Sheldon,Theodorus S6179,994,APR
Sheldon,Thomas,995,APR
Sheldon,Thomas J,995,APR
Sheldon,Thomas S0301,993,APR
Sheldon,Thomas S0858,993,APR
Sheldon,Timothy,981,JAN
Sheldon,Timothy S0018,994,APR
Sheldon,Timothy S0047,994,APR
Sheldon,Uriel S6060),993 995,APR
Sheldon,Vernon Burr,980,JAN
Sheldon,William,991,APR
Sheldon,William,995,APR
Sheldon,William Charles (E3),1104,JUL
Sheldon,William Putnam,995,APR
Sheldon,William S0053,1117,OCT
Sheldon,William S0905,994,APR
Sheldon,William S0911,994,APR
Sheldon,William S2717,994,APR
Sheldon,William Thomas,1115,OCT
Sherman,Parthena,994,APR
Sickels,Stella Sheldon,980,JAN
Sigworth,Jeff,995,APR
Smith,Hester,995,APR
Spalding,Lucy,993,APR
Stafford,Ella,978,JAN
Stafford,Moses,978,JAN
Stafford,Sarah,978,JAN
Stevens,Henry,992,APR
Stewart,James,978,JAN
Stewart,Mary Laning S5506x51,1111,OCT
Stewart,Mary Laning S5506x51,1112,OCT
Stewart,Mary Laning S5506x51,1115,OCT
Stewart,Mary Laning S5506x51,1116,OCT

Stewart,Mary Laning S5506x51,1117,OCT
Sunderland,Elizabeth Sheldon,992,APR
Swaim,Martha,1115,OCT
Swaim,Scott,991,APR
Tanner,Benjamin,981,JAN
Tharp,Huldah,995,APR
Tuttle,William H,982,JAN
Udall,Abigail,994,APR
Vickery,Emma ,991,APR
Vickery,Emma ,1115,OCT
Walker,Priscilla,978,JAN
Watson,Ruth,1111,OCT
Webster,Nancy,993,APR
West,Adeline,994,APR
Wheeler,Elizabeth,979,JAN
Wheeler,George J,979,JAN
Wheeler,Horace,979,JAN
Wheeler,John Miller,979,JAN
Wheeler,Maria,979,JAN
Wheeler,Mercy,979,JAN
Wheeler,Nancy Asneath Fletcher,979,JAN
Wheeler,Olive Irish,979,JAN
Wheeler,Palmer,979,JAN
Wheeler,Philander,979,JAN
Wheeler,Richard,979,JAN
Wheeler,Rosetta,979,JAN
Wheeler,Timothy,979,JAN
Wheeler,Timothy Jr.,979,JAN
White,Lucy C ,994,APR
Wight,Leonard,994,APR
Wight,Parthena Sheldon S6579,994,APR
Wilbert,Brian (Rev.),1101 1107,JUL
Wilbert,Brian (Rev.),1111 1112 1117,OCT
Williams,Linda,1103,JUL
Williams,Linda,1111 1118 1119,OCT
Winters,Harriet,993,APR
Witcher,Curt,1119,OCT
Wolff,Irene Lawler,1113 1120,OCT
Wolff,Jerry,1120,OCT
Woodmansee,Bradley,994,APR
Woodmansee,Sylphina S S6161x2,994,APR

Sheldon Family Association, Inc.

Editor: James Russell
4529 Smoke Rise Road
Casper WY 82604-9278

Please Check Label
If dues are not current
Please Pay Dues

Dues Run
Aug1-July 31
Celebrating 75 Years

Sheldon Family Association
Dues Renewal/Membership Form
Indicate Category:
___ Annual Membership \$15.00
___ New Member \$15.00 plus *\$15.00=\$30.00
(*A one time registration fee)
___ Life Membership \$300.00 once
Sheldon No. S# _____ if known.

Email Address _____
Wish to receive SFA Newsletter by
email _____

Name _____

Street _____

City _____ Zip _____

Dues run: August --- July 31 annually
Send Annual Dues and Address Changes
To: Barbara Gomez, Secretary/Treasurer
1735 Heather Ridge
Ypsilanti MI 48198

New Member GenealogyGroup Sheets to:
Genealogist listed on front page & inside cover



S.F.A. Reunion
August 7-9, 2014
Comfort Inn & Suites
5775 Coventry Lane
Fort Wayne, Indiana